



Environmental Learning Center Annual Report 2018 - 2019





Our Mission

Our mission is to educate, inspire and empower all people to be active stewards of the environment and their own well-being.

Our Vision

The ELC is an attractive destination for people of all ages to frequently return to for adventure, learning and wellness. Our visitors will experience and appreciate the benefits of immersion in nature, understand the value of a healthy environment and be inspired to create a sustainable world.

What We Offer

- Environmental Programs
- Field Trips and Camps
- Interactive Exhibits
- Aquarium & Touch Tank
- Wellness Programs
- All-Terrain Wheelchairs
- Kayak & Paddle Board Rentals
- STEAM Programs (Science, Technology, Engineering, Arts & Math)
- See Through Canoes
- Facility Rentals
- Community Events
- Pontoon Boat Tours
- Canoe Tours
- Walking Tours
- Over 2.5 Miles of Trails

The ELC fosters community awareness, appreciation and concern for the environment. We promote the use of 21st century knowledge and skills to make informed decisions, solve current environmental problems and prevent new ones.

Not only do we educate people about these issues, we empower people to be a part of the solution. ***Because everyone deserves a healthy planet.***

*We need nature.
Nature needs us.*

Our Team

Board of Directors

Don Barr, *Board Chair*

Jim Sourbeer, *Vice Chair*

John L. Daniels, *Treasurer*

Tim Buhl, *Secretary*

Jeffrey L. Susi

J. Robert Tench

Gabrielle Barbarite

Alex MacWilliam, IV

Tyler G. Puttick

Exec. Dir. Barbara Schlitt Ford

Our Staff

Barbara Schlitt Ford,
Executive Director

Nancy Puglio,
Volunteer Coordinator

Kathleen Torres,
Guest Services

Marcy Harrison,
Director of Finance

Angie Ameling,
Operations Manager

Ray Weatherdon,
Facilities Director

Phil Chieco,
Marine Facilities & Boat Capt.

Sara Piotter,
Dir. of Education & Outreach

Sarah Christopherson,
Environmental Educator

Heather Kramer,
Environmental Educator

Amy Shea,
Environmental Educator

Bev Shea,
Member & Donor Relations Mgr.

Kenny Kinchen,
Database Manager

Kat Redner,
Marketing & Comm. Coord.



A Letter from our Executive Director



Having just celebrated my one year anniversary as the new leader of the Environmental Learning Center (ELC), I am often asked how I am enjoying the role. I gratefully reply that I am over the moon to be able to spend my time and skills furthering this absolutely critical mission. In my mind, there is no more important issue locally or globally than the health of our irreplaceable ecosystems. Everyone deserves a healthy planet.

We live in a day where we fear red tide, blue green algal blooms, and our prized beaches being closed due to elevated levels of bacteria.

Those fishing in our Indian River Lagoon no longer feel comfortable eating their catch. We hear fewer birds chirping, and we aren't seeing as many butterflies in our yards. We can choose a better path. If you are reading this, then I believe you have chosen to walk this path with us and I congratulate and thank you.

Nature is resilient and will return to a state of health if we commit now to key changes in our behavior. I am honored to be working alongside so many who are passionate about our natural resources, a vanguard who have come together to take action, giving of their time, talent and treasure to be part of the solution. We can equip ourselves to be a force for nature, turning the tide and creating a healthy future for our environment, ourselves and future generations. The choices we make over the next decade will be key in determining the future health of our land and water, which is directly tied to our own personal health.

We urge folks to "Get Outside and Play!" ~ Connecting with nature eases societal pressures, allowing us to remember and value more important things like relationships, sharing and community. Natural Rx ~ Time spent amid plants and animals in the earth elements has a powerful, complex effect on human well-being. It reduces anger, fear, stress, depression, blood pressure, feelings of overwhelm and disconnect, heart rate and muscle tension. It improves our immune system, energy levels, memory, mood, mental health, feelings of connection, sense of purpose, peace, gratitude and clarity. We breathe deeper, love better, think more clearly and feel happier!

Almost 40 years ago, visionaries like George Bunnell, Holly Dill, Maggie Bowman, the Pelican Island Audubon Society, our County Commissioners and School Board Members recognized the unique natural resources we were privileged to enjoy. They initiated a partnership to use this special lagoon parcel to create a campus where people of all ages could spend time in the "Real" Florida.

A Letter from our Executive Director

We have a grand vision to grow the ELC to the next level, to make it a premier destination for environmental learning and adventure. We strive to surround our guests with the wonders of nature, deepening their commitment to the preservation of our natural world, and in the process enhancing their own personal balance and wellness. We would love each of you to think of the ELC as an extension of your own backyard, a place you come to unwind, explore and picnic with friends; a unique place to hold your corporate retreats, weddings and parties; and the place you turn to for holistic self care through yoga, qigong, meditation, and wellness classes.

We have a vast array of onsite and outreach programs for children and adults of every age. In the past 30 years we have followed the progress of some of our participants and are proud to say we have strong Eco-Warriors in the professional world whose trajectory we can trace back to their childhood years spent in STEM/nature immersion programs at the ELC. We work seven days a week to empower people to go forth and serve as the protectors of our natural resources in their own way. We want to be one of your primary vehicles for learning interesting things about the natural world we live in, and how we can live harmoniously with it. We view ourselves as the bridge between science and the general public, distilling 21st century knowledge down to choices that we can each make in our everyday lives to be part of the solution. For yes, while humans have caused the problems, humans are also the answer!

We are busily making campus-wide improvements and are so excited about the plans for our new Education and Event Pavilion. This state of the art facility will be a game-changer for the ELC in terms of offerings for the community. Hopefully, when you read this annual report next year, we will be fully utilizing this amazing addition to our campus, due to be completed in Winter 2020-21. Next on the horizon is our FUN (Families Unplug in Nature) Zone, an outdoor wild, native play area designed to foster creativity and risk taking.

Thank you for your investment in our collective future. If you or someone you know is looking to be more connected in any way with our important work, please call me on my cell 772-532-0587 or email me at barb@discoverelc.org. Keep an eye on the ELC because you will be seeing a lot of exciting new events, partnerships, programs and developments - all designed to help you UNPLUG, DISCOVER and CONNECT.

Now is the time. You are the answer! Together we can restore health to our vital ecosystems.

Yours in service,

A handwritten signature in blue ink that reads "Barb".

OUR ANNUAL ACCOMPLISHMENTS

HIGHLIGHTING MANY OF THE WINS IN OUR
PURPOSE-DRIVEN MISSION

Looking Back at 2019



14,529
Visitors



1,963
Pontoon Boat
Passengers

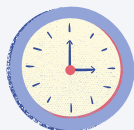

1,673
Educator Run
Program Hours



396
New Members



444
Maggie Bowman Fund
Scholarship Beneficiaries



3,291
Educational Program
Participants Served



Volunteers

"We strongly believe that education is the key to preserving and enjoying our beautiful Indian River Lagoon. We brought our own children when they were young and happily share the legacy of the ELC with others as volunteers today." *Volunteers Walter & Patty Garrard*

You Can Make a Difference!

Some Volunteer Opportunities Include:

- Aquaria Touch Tank & Discovery Station Docent
- Campus Maintenance/Gardening
- Roving Nature Guide
- Pontoon Boat Guide
- Greeter
- **And more!**



\$275,814
Total Value of
Volunteer Service



10,846
Hours Volunteered

Want to become a volunteer?

Email volunteer@discoverelc.org, call (772) 589-5050 ext. 107 or fill out our online application at DiscoverELC.org/volunteer

Financial Statement

Fiscal Year July 1, 2018- June 30, 2019

Revenue

Contributions	\$819,597
Special Events	\$198,570
Programs	\$150,166
Other	\$52,297
Investment Gain	\$176,841
Total Revenue	\$1,397,471

Expenses

Program Services	
Educational Programs	\$931,950
Support Services	
Management and General	\$194,514
Resource Development	\$210,093
Total Expenses	\$1,336,557

Net Assets

Beginning of the Year	\$6,667,832
Change in Net Assets	\$60,914
End of the Year	\$6,728,746

Breaking Down the Revenue

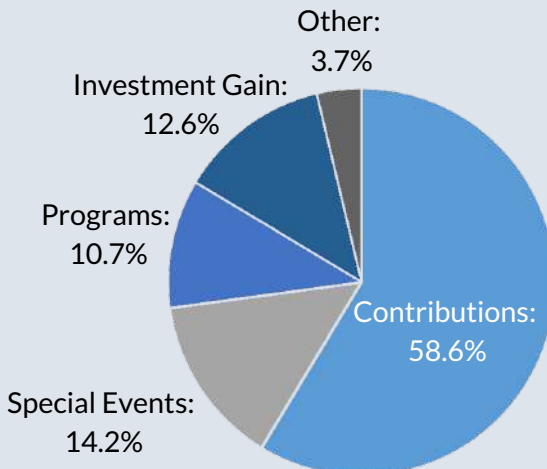

What's New?

THOMAS R. SCHIDEL EDUCATION & EVENT PAVILION FULLY FUNDED!

We are pleased to announce that one generous donor is funding the first project in our long-range Master Plan. The ELC received a \$1M pledge from inventor and business owner Thomas R. Schidel of Vero Beach. Mr. Schidel's gift will provide for the design, construction and maintenance of the pavilion.

This state of the art eco-tech facility will be ideal for midsize educational programs and event rentals and, when combined with the oval (field), will be able to accommodate large scale events, concerts, theatre and festivals for up to 1000 guests.



The Master Plan is a five to ten year plan that will guide future growth and development.

We aim to complete the construction of the pavilion in early 2021.

Our Pontoon Boat is Now Wheelchair Accessible



Lagoon Academy Home School Program



We've expanded our hours!

Monday - Saturday 8 a.m. to 4 p.m.
Sunday 9 a.m. to 4 p.m.

With Appreciation...

*A special thank you to our donors.
We couldn't do it without you!*

Acts 20:35 Fund
Mr. Fred Addison
Alex MacWilliam Inc. Real Estate
Mr. & Mrs. Ronald Alexander
Mrs. Brenda Allen
Mr. & Mrs. Brad Allin
American Assoc. of Univ. Women
Dr. & Mrs. Donald Ames
Mr. & Mrs. Michael Amoroso
Mr. & Mrs. John Anastasio
Mr. & Mrs. Kevin Anderson
Mr. & Mrs. Peter Anderson
Mr. & Mrs. Thomas Anderson
Mrs. Lois Appleby
Archie S. Wingfield, Jr.
Charitable Trust
Mr. Santiago Ares & Ms. Naomi Newton
Mr. & Mrs. Leo Arnold
Ms. Jane Austin
Ms. Jocelyn Azada
Mr. & Mrs. Jerry Babicka
Mr. & Mrs. Colin Bailey
Mr. & Mrs. Kenneth Baker
Ms. Susan Baker
Dr. & Mrs. Paul Bakule
Mr. Sidney Banack Jr.
Mr. David Bankston
Ms. Susan Banzhof
Gabby Barbarite, Ph.D.
Mr. & Mrs. Herbert Barnhouse
Mr. & Mrs. Don Barr
Ms. Kerry Bartlett
Mr. & Mrs. Andrew Barton Jr.
Mr. & Mrs. James Bashleben
Mr. & Mrs. John Batty
Mr. & Mrs. Robert Baus
Dr. & Mrs. Fred Bauschard
Mr. & Mrs. J. Grant Beadle III
Mrs. Shirley Becker
Mr. & Mrs. J. Scott Beckwith
Mr. Richard Beeman
Mrs. Daniel J. Beggy
Mr. & Mrs. Bruce Behrens
Mr. & Mrs. Sam Bell
Mr. & Mrs. James Bender
Mr. & Mrs. Edward Benedict
Mr. & Mrs. Peter Benedict
Mr. & Mrs. Peter Benedict II
Ms. Deborah Benjamin
Ms. Leigh Bennett
Mr. & Mrs. Richard Bergeman
Mr. & Mrs. D. Theodore Berghorst

Mr. & Mrs. William Berls
Mr. & Mrs. David Berry
Mrs. Marion Berry
Ms. Betsey Brewer Bethel
Mr. & Mrs. Peter Bijur
Mr. & Mrs. John Bill
Mr. & Mrs. Mark Billman
Mr. & Mrs. Jim Bishop
Mr. & Mrs. Robert Blackburn
Ms. Mary Blair
Mrs. Sofia Blanchard
Mr. & Mrs. Ronald Blank
Mr. & Mrs. Samuel Block
Mr. Eric Bobinsky
Mr. Richard Boga
Mr. & Mrs. George Bolton
Mrs. Donna Borchsenius
Mr. & Mrs. Kryn Bosland
Mr. & Mrs. Edward Bougas
Ms. Alysia Bowsher
Ms. Christiana Brady
Mr. & Mrs. John Brady
Ms. Anne Brakman
Mr. & Mrs. Robert Brandes
Mr. & Mrs. Don Brasher
Mr. William Bray
Mr. & Mrs. Richard Brennan
Mr. & Mrs. William Brennan
Ms. Judith Briggs
The Brock Davidson Fund
Mr. & Mrs. Michael Brown
Mr. & Mrs. James Browne
Ms. Kelly Bruce
Mr. & Mrs. Nicholas Bruce
Mr. & Mrs. Francois Brutsch
Mr. & Mrs. Vaughn Bryson
Mr. & Mrs. Thomas Buchanan
Mr. & Mrs. Anthony Buford
Mr. & Mrs. Timothy Buhl
Mr. & Mrs. Jay Bumgarner
Mr. & Mrs. Richard Bussert
Mr. & Mrs. James Byrnes
Mr. & Mrs. Ramond Callie
Mr. & Mrs. James Campbell
Mr. & Mrs. Neal Campbell
Mr. & Mrs. William Campion
The Camp-Younts Foundation
Mr. & Mrs. William Capie
Capt. Hiram's Resort
Mr. Tom Carlisle
Ms. Joy Carter
Mr. & Mrs. Leslie Carter

Mr. & Mrs. Todd Cassidy
Ms. Therese Catullo
Mrs. Erin Green-Cerritos
Mr. & Mrs. Michael Charecky Sr.
Mr. & Mrs. Richard Chartrand
Mr. & Mrs. Gregory Chester
Mr. & Mrs. Thomas Chester II
Mr. & Mrs. Michael Chirino
Mr. Robert Cicio & Ms. Gina Zullo
Mr. & Mrs. Gary Cito
Mr. & Mrs. Martin Clark
Ms. Melinda Clarke
Mr. Christopher Clement &
Ms. Stephanie Zangre
Mr. & Mrs. Caleb Clements
Mr. & Mrs. Chris Clifford
Dr. & Mrs. Robert Coith
Mr. & Mrs. Ronald Colaanni Jr.
Mr. & Mrs. William Coleman
Mr. & Mrs. Stephen Coley
Mr. & Mrs. Samuel Colwell
Mr. & Mrs. Fred Combs
Mr. & Mrs. George Connelly
Mr. & Mrs. G. Norris Cook
Mr. & Mrs. Jordan Cornell
Mr. Randy Correll
Mr. & Mrs. Louis Costa
Mr. & Mrs. Donald Couture
Mr. & Mrs. Philip Coviello
Mr. & Mrs. Paul Covill
Dr. David Cox &
Dr. Lorraine Heisler
Ms. Laura Cox
Mr. & Mrs. Mike Cracraft
Mr. & Mrs. H.E. Cravens
Mr. Rick Cretarola &
Mrs. Suzanne Lord
Ms. Barbara Crocker
Mr. & Mrs. Dustin Crovo
Ms. Susan Cugini
Ms. Nancy Dahl
Mr. & Mrs. John Daniels
Mr. Marco Danto
Mr. & Mrs. Gaston Daumy
Mr. & Mrs. Danny Davis
Mr. & Mrs. Emery Davis
Mr. & Mrs. Edward Dayton
Mr. & Mrs. Dave Deblasio
Mr. & Mrs. Michael DeChants
Mr. & Mrs. Alfred DeCrane Jr.
Dr. & Mrs. Fredy Delacruz
Mrs. Alice Dember

Donors

Mr. & Mrs. Joseph Denny	Mr. & Mrs. Miguel Fonseca	Ms. Katheryn Hansen
Mr. & Mrs. Rohit Desai	Mr. & Mrs. Charles Fontaine III	Mr. & Mrs. Paul Hanson
Mr. & Mrs. Daniel Diaz Granados	Mr. & Mrs. Frank B. Fowler	Harbor Branch
Mr. & Mrs. Walter Dicks	Ms. Flossie Fowlkes	Oceanographic Institute
Rev. & Mrs. Andrew C. Diehl	Ms. Elizabeth Frappier	Mr. Daniel Hardee
Mr. & Mrs. Charles Dill	Mr. & Mrs. William French III	Ms. Cheyanne Hardy
Dr. David Dinan & Dr. Vik Gongidi	French & Co. Fine Properties	Ms. Yvonne Harrington
Disney's Vero Beach Resort	Mr. & Mrs. George Friedel	Mrs. Barbara Hauptfuhrer
Mr. & Mrs. Andrew Dlugosz	Mr. & Mrs. William Friesell	Mr. Edward Hauser
Mr. & Mrs. John D'Luhy	Mr. & Mrs. Victor Frisk	Kenneth and Ginger Heller
Mr. & Mrs. John Dobbs	Mr. & Mrs. Richard Gabler	Ms. Cathy Helsley
Ms. Brenda Doblinger	Mr. & Mrs. Michael Gabriel	Mr. & Mrs. James Henderson
Mr. & Mrs. Kenneth Domanski	Ms. Tammy Gall	Mr. & Mrs. George Henkel
Mr. & Mrs. J. Bennett Donaldson Jr.	Mr. & Mrs. Robert Gamble	Mr. & Mrs. George Henninger
Mr. & Mrs. Garrett Donlin	Garden Club of IRC Inc.	Mr. & Mrs. Ernest Hepler
Ms. Susan Donnell	Mr. & Mrs. Walter Garrard	Mr. Frank Herron & Ms. Sandy Urie
Mr. & Mrs. George Donohue	Mr. Charles Garris	Ms. Cynthia Hersh
Mr. & Mrs. James Donovan	Mr. & Mrs. John Garrison	Mr. & Mrs. George Higgs
Ms. Miriam Drew	Ms. Kristen Gay	Mr. & Mrs. John Higgs
Mr. & Mrs. David Driver	George E. Warren Corporation	Ms. Jackie Hill
Mr. & Mrs. Charles Duncan	Ms. Ann Gerritsen	Mr. & Mrs. Robert Hill
Mr. & Mrs. Robin Dunlap Jr.	Mr. & Mrs. Jason Gill	Mrs. Grace Hinkley
Mr. & Mrs. J. Thomas Dunlevy	Mr. & Mrs. Kevin Given	Mrs. Beverly Hopkins
Mr. & Mrs. Christopher Dunn	Dr. & Mrs. Philip Glade	Mr. Dennis Hippen
Mr. & Mrs. Dean Edwards	Mr. Tim Glover	Mr. & Mrs. Thomas Hohmann
Mr. & Mrs. Jack Edwards	Ms. Sandra Goding	Ms. Betsy Hoover
Mrs. Joan Edwards	Ms. Margaret Goebel	Mr. & Mrs. Michael Hoover
Mr. & Mrs. Jeremy Edwardson	Ms. Stacy Rogers Golding	Mr. & Mrs. L.N. Hopkins, MD
Mr. Steven Eidelberg	Mr. & Mrs. Harry Goldman	Mr. & Mrs. Sherman Hotchkiss
Mr. & Mrs. Ted Elliott	Mr. Marshall Goldthwait	Mr. & Mrs. Edward How, Jr.
Mr. & Mrs. Michael Englebrecht	Mr. & Mrs. George Gollinopoulos	Mr. & Mrs. Roy Howard Jr.
Mr. & Mrs. Evan English	Mr. & Mrs. Bob Gormas	Mr. & Mrs. Don Hudson
Mr. & Mrs. Duane Entz	Ms. Margaret Graham	Ms. Elisabeth Huebner
Mr. & Mrs. Benjamin Epstein	Grand Harbor Community	Mr. & Mrs. Edward Hughes
Mrs. Estey	Outreach Program, Inc.	Mr. & Mrs. Gerald Hull
Mr. & Mrs. Dallas Evans	Mr. & Mrs. Doug Graybill	Mr. & Mrs. Timothy Hultquist
Ms. Lynn Evans	Mr. & Mrs. Robert Grice	Ms. Mayme Hunt
Mr. & Mrs. Donald Everett	Mr. & Mrs. Albert Griffiths	Mr. & Mrs. David Hunter
Facial Rejuvenation FL	Mr. & Mrs. Ron Grzymkowski	Mr. & Mrs. J. Nicholas Hurd
Mr. Robert Farber	Mr. & Mrs. Philip Gulley	The Hurtgruten Corporation
Ms. Midge Faria	Mr. & Mrs. Herbert Gullquist	Ms. Nancy Husbands
Ms. Janet Farmer	Ms. Patti Gunn	Mr. & Mrs. Charles Hutchinson III
Ms. Jacqueline Farrell	Mr. & Mrs. Timothy Guy	Mr. & Mrs. Edward Hutton Jr.
Mr. Philip Fauntleroy & Ms. Alice McKenna	Mr. & Mrs. Duke Habernickel	Mr. Roger Hyneman
Mr. & Mrs. Todd Fennell	Mr. & Mrs. James Hahn	Mr. & Mrs. Donald Iodice
Mr. & Mrs. Jorge Fernandez	Mr. & Mrs. Roger Haines	IRL Council
Mr. & Mrs. Raymond Ferrari	Ms. Susan Hale	Mr. & Mrs. James Irvin II
Mr. & Mrs. David Ferraro	Mr. & Mrs. Ronald Hall	J.M. Hopwood Charitable Trust
Mr. & Mrs. Maurice Ferris Jr.	Mr. Edward Halsey	Mr. & Mrs. William Jackson
Ms. Christine Fields	Mr. & Mrs. Dana Hamel	The James Ford Bell Foundation
Mr. & Mrs. Jerry Fike	Ms. Angeline Hamilton	Mr. & Mrs. Charles Johns
Florida Inland Navigation District	Mr. & Mrs. Michael Hammes	John's Island Real Estate Co.
Mr. & Mrs. Charles Flournoy	Mrs. Ann Hamner	Mr. & Mrs. Arthur Johnson
Mr. & Mrs. Steve Flynn	Mr. & Mrs. George Hamner, Jr.	Mr. & Mrs. David Johnson
Mrs. Jennifer Foley-Anderson	Mr. & Mrs. Gus Hancock	Mr. & Mrs. Edward Johnson

Donors

Ms. Angie Jones
 Ms. Edith Jones & Mr. Ralph Johansen
 Mr. & Mrs. Pete Jones
 Mr. T Stephen Jones
 Mr. & Mrs. Andrew Jordan
 Mr. Michael Kadish
 Mr. & Mrs. George Kahle Jr.
 Ms. Lisa Kahle & Mr. Thomas Tierney
 Ms. Tammy Kahle
 Ms. Wendy Kahn
 Mr. & Mrs. Michael Karfopoulos
 Mr. & Mrs. Fred Kasten
 Mr. & Mrs. Harry Kearney
 Mr. & Mrs. Peter Keefe
 Mr. Alexander Keeler
 Keeler Motor Car Company
 Charitable Foundation
 Mr. Steve Keiper
 Ms. Kathleen Keiser & Mr. Karl Malin
 Mr. & Mrs. John Kerney
 Mr. & Mrs. Craig Kesselman
 Mr. & Mrs. James Kielley
 Mr. Tommy Kimes & Ms. Jane Carrelli
 Mr. & Mrs. Ronald Kindy
 Mr. & Mrs. Richard King
 Mr. & Mrs. Richard King
 Ms. Sue Kirschenheiter
 Ms. Katha Kissman
 Mr. & Mrs. John Klasing
 Mr. & Mrs. John Klein
 Mrs. Nancy Klein
 Mr. & Mrs. Paul Klimm
 Ms. Linda Kloss
 Mr. & Mrs. Paul Knapp
 Mr. & Mrs. Michael Knecht
 Mr. & Mrs. Andrew Kostanecki
 Ms. Priti Kothari
 Ms. Christy Krause
 Ms. Madonna Krekel
 Mr. & Mrs. Theodore Kucinsky
 Mr. & Mrs. George Kulczycki
 Mrs. Ellen Lagerquist
 Mr. & Mrs. Patrick Lahey
 Mr. & Mrs. Roy Lambert
 Mr. Paul Landry & Ms. Rosamond Allen
 Ms. Martha Lawrence
 Mr. Louis Lawson & Ms. Mary Lou Rahn
 Mr. & Mrs. Matthew Lechowicz
 Mr. & Mrs. Robert Leger
 Mr. & Mrs. John Lehnhardt
 Mr. & Mrs. Harry Leschen III
 Mr. Stanton Levin
 Ms. Lesley Lichko
 Mr. & Mrs. Robert Lincoln
 Mr. & Mrs. John Lobsitz

Locals Fishing
 Mr. & Mrs. James Locke
 Mr. & Mrs. Clark Lovelady
 Mr. & Mrs. Thomas Lowe
 Mr. & Mrs. John Lowenberg Sr.
 Ms. Alma Lee Loy
 Mr. & Mrs. Mark Loyacano
 Mr. & Mrs. Larry Lubeck
 Mr. & Mrs. Marh Lucas
 Mrs. William Ludwig
 Mr. & Mrs. Eric Lutz
 Mr. & Mrs. Gerard Lynch
 Mr. & Mrs. Robert Lynch
 M. J. Miller Combined CO, Inc.
 Mr. & Mrs. William MacDonald
 Mr. & Mrs. John MacLeod
 Mr. & Mrs. Whitney MacMillan
 Mr. & Mrs. Douglas Macrae
 Mr. Alex MacWilliam IV
 Mr. John Magnier
 Mr. & Mrs. Raymond Malamet
 Ms. Barbara Mandell
 Mr. & Mrs. Gordon Mann
 Mr. & Mrs. David Marable
 Mr. & Mrs. Frederick Marino
 Mr. Dennis Marlo
 Ms. Joanne Marozzi
 Mr. & Mrs. Murray Martin
 Mr. & Mrs. Robert Martin
 Mr. Marc Mason
 Dr. & Mrs. Ronald Match
 Matthew J. and
 Anne B. Smith Foundation
 Mr. & Mrs. Donald Maxfield
 Mr. & Mrs. Mayberry
 Mr. & Mrs. Robert F. McCabe
 Mr. & Mrs. Frederick McCarthy
 Mr. James McCarthy Jr.
 Mr. & Mrs. Ralph McCrea
 Dr. & Mrs. Hugh McCrystal
 Mr. & Mrs. Peter McCurrach
 Mr. & Mrs. Richard McDermott
 Mr. & Mrs. Randell McGrath
 Mr. & Mrs. C. Michael McKeever
 Mr. & Mrs. Steven McKeever
 Mr. & Mrs. Michael McLaughlin
 Mr. & Mrs. Alan McNally
 Ms. Linda McNeal
 Mr. & Mrs. James McSweeney
 Ms. Khatija Meghji
 Ms. Brooke Megrue
 Mr. & Mrs. Nicholas Melnick
 Mr. & Mrs. Jerry Melton
 Dr. Ellen Melvin
 Mr. & Mrs. Francis Mero

Mr. and Mrs. Ted Michael
 Mr. & Mrs. Joe Micheller
 Mr. & Mrs. Socrates Mihalakos
 Mr. Glenn Miller
 Ms. Mary Miller
 Ms. Melody Mills
 Dr. & Mrs. Richard Milsten
 Dr. & Mrs. Paul Minotty
 The Minotty Family Foundation
 Mr. & Mrs. John Minton
 Mr. & Mrs. George Mitchell
 Mr. Bill Mohrmann
 Moor, Baker & Assoc. Architects, P.A.
 Mr. & Mrs. Jay Moran
 Mr. & Mrs. Earl Morgan III
 Mr. & Mrs. Howard Morgan
 Mr. & Mrs. Scott Morris
 Mr. & Mrs. William Morton Jr.
 Mr. & Mrs. Eric Mosblech
 Mr. & Mrs. David Moulton
 Mr. & Mrs. James Mountain
 Mr. & Mrs. James Mulholland III
 Mr. Joshua Muller
 Mulligan's Beach House Bar & Grill
 Mr. & Mrs. Samuel Murdough
 Mr. & Mrs. Henry L. Murphy, Jr.
 Mr. & Mrs. Neil Murphy
 Mr. Bruce Nemet
 Mr. Gary Nettleton
 Network for Good
 Ms. Amber Niaci
 Ms. Ava Nicholl
 Ms. Nannette Nielsen
 Dr. & Mrs. Toumas Niemi
 Ms. Rosa Nieves
 Ms. Carol Ann Nix
 Mr. & Mrs. Dennis Nolde
 North County Charter School, Inc.
 Ms. Carolyn Norton
 Mr. & Mrs. Steven Noschese
 Mr. & Mrs. Stanley Novaco
 Mr. & Mrs. Gary Nulton
 Ms. Cindy O'Dare
 Offutt Barton Schlitt, CPA
 Mr. & Mrs. Sean O'Haire
 Mr. & Mrs. Thomas Olsen
 Orchid Island Golf & Beach Club
 Mr. & Mrs. Brian Orzel
 Mr. & Mrs. Fred Osetek
 Ms. Beverly Palmacci
 Mr. & Mrs. Charles Palmer Jr.
 Ms. Rose Palmer
 Mr. & Mrs. Vincent Parentela
 Mr. & Mrs. David Parlette
 Mr. & Mrs. Donald Patterson

Donors

Pelican Landing Assisted Living
 Mr. & Mrs. Eric Peniston
 Perkins-Prothro Foundation
 Mr. & Mrs. Derek Perreira
 Mr. John Perrigo
 Mr. & Mrs. Jonathan Peshke
 Mrs. Gayle Peters
 Ms. Cheryl Peterson
 Pfizer Foundation Matching Gifts Program
 Mr. & Mrs. Chris Phillips
 Mr. & Mrs. Paul Pickel
 Mr. & Mrs. Michael Pierce
 Mr. & Mrs. Rod Pierce
 Mrs. Patricia Pippert
 Mr. & Mrs. Andrew Pittel
 Mr. & Mrs. Alan Polackwich Sr.
 Mr. Charles Pollard
 Mr. & Mrs. James Poole
 Mr. & Mrs. John Porter
 Mr. & Mrs. Kieran Powers
 Mr. & Mrs. Leslie Pratt
 Ms. Mollie Pratt
 Mr. & Mrs. Dan Preuss
 Mr. & Mrs. Craig Price
 Mr. & Mrs. Robert Prindiville
 Mr. & Mrs. David Prothro
 Mr. & Mrs. Robert Puglio
 Quail Valley River Club
 Mr. & Mrs. Clinton Quam
 Mr. & Mrs. Jim Quesenberry
 Mr. & Mrs. Aaron Raath
 Mr. & Mrs. Clinton Rahjes
 Ms. Malini Ramanarayanan
 Mr. Robert Randall
 Mr. & Mrs. Barry Reardon
 Mr. & Mrs. William Redner
 Mr. & Mrs. David Reida
 Reilly Construction & Development
 Mr. & Mrs. Robert Reisman
 Mrs. Peggy Repass
 Ms. Ann Resnik
 Mr. & Mrs. Michael Rhoads
 Dr. Mary Rice
 Ms. Nancy Richwine
 Mr. & Mrs. William Ritchie
 Mr. John Roberts
 Mr. & Mrs. Peter Roberts
 Mr. & Mrs. Joel Rockwell
 Ms. Christy Rodgers
 Mr. C. Graydon Rogers
 Rogers Family Foundation
 Mr. & Mrs. Tim Rohrer
 Ms. Lucy Roske
 Dr. & Mrs. Peter Ross
 Mr. & Mrs. Laurence Rubinow

Mr. & Mrs. David Ruleman
 Mr. & Mrs. Frank Rutherford
 Mr. & Dr. Alan Ryall
 Mr. & Mrs. Chris Ryan
 Mr. & Mrs. George Ryan
 Mr. & Mrs. Paul Ryan
 SAD Foundation
 Ms. Christine Sanderson
 Mr. & Mrs. Henry Sandlass
 Mr. & Mrs. Dan Sandman
 Mr. & Mrs. Humberto Santamaria
 Mr. & Mrs. Jason Sapp
 Mr. & Mrs. Dennis Saputo
 Mr. & Mrs. Howard Saulles
 Ms. Juanita Saylor
 Ms. Linda Scalco
 Mr. & Mrs. Clem Schaub
 Mr. & Mrs. Thomas Schidel
 Mr. & Mrs. Matthew Schiermyer
 Dr. & Mrs. Robert Schlamowitz
 Mr. & Mrs. Robert Schlather
 Mr. & Mrs. Ed Scott
 Mr. & Mrs. Edward Scudder
 Seahorse Lane Boutique
 Mrs. Jane Sease
 Mr. & Mrs. James Seaton
 Mr. & Mrs. Dennis See
 Ms. Joan Semmer
 Mrs. Eleanor Sexton
 Mr. Paul Shackford
 Mrs. Beverly Shea &
 Mr. Paul Grzymkowski
 Mrs. Susan Sheehan
 Mr. John Sherman
 Mr. & Mrs. Scott Sherman
 Mr. & Mrs. George Short Jr.
 Mr. & Mrs. Henry Simpson
 Mr. & Mrs. Matthew Sitkowski
 Mr. & Mrs. Casimir Skrzypczak
 Dr. Michael Slotkin &
 Dr. Karen Chambliss
 Mrs. Elizabeth Smith
 Ms. Marcia Smythe
 Mr. & Mrs. Jacque Sohm
 Mr. & Mrs. Adnis Soliz
 Ms. Brielle Soltic
 Ms. Linda Sorensen
 Mr. & Mrs. Carl Soresi
 Mr. & Mrs. James Sourbeer
 Dr. & Mrs. Thomas Spackman Sr.
 Dr. Marilyn Sparacino &
 Mr. Julius Sparacino
 Mr. & Mrs. Dennis Spurgeon
 Dr. & Mrs. Doug St. Clair
 Mr. & Mrs. Albert J. Staiti

Mr. Brandon Starks
 Mr. & Mrs. Dennis Stattman
 Mr. Ira Steinberg
 Mr. Hugh Stevenson
 Mr. & Mrs. Fred Stewart
 Mr. & Mrs. H. Milton Stewart
 Mr. John Stewart
 Mr. & Mrs. William Stewart
 Mr. & Mrs. Tommy Steyer
 Mrs. Elizabeth Stickley
 Mrs. Marie Stiefel
 Dr. Peter Stifel
 Ms. Marty Stinson
 Mr. & Mrs. Owen Stoddard
 Ms. Jackie Stoker
 Mr. & Mrs. H. Donald Stork
 Stork Foundation
 Mr. & Mrs. Anthony Straley
 Ms. Debra Strehl
 Dr. & Mrs. Wm. King Stubbs
 Mr. & Mrs. David Stump
 Mr. & Mrs. William Stutt
 Mr. & Mrs. Shawn Stutzman
 Mr. & Mrs. Byron Sugahara
 James Sullivan, PH.D.
 Mr. & Mrs. John Sullivan
 Mr. & Mrs. Paul Sullivan
 Mr. & Mrs. Jeffrey Susi
 Mr. & Mrs. George Taber
 Mr. & Mrs. Edward Tapley
 Mr. & Mrs. Christopher Taylor
 Mr. & Mrs. Rob Tench
 Mrs. Ann Tharpe
 The Benedict Foundation
 The Graymer Foundation
 The Learning Alliance, Inc.
 The Moorings Realty Sales Co.
 The Warwick Foundation
 Mr. & Mrs. Marc Thoren
 Mr. & Mrs. Randolph Thornton
 Dr. & Mrs. Michael Tinkleman
 Mr. & Mrs. Roger Titley
 Mr. & Mrs. William Tobin
 Mr. & Mrs. David Todd
 Mr. & Mrs. Terrance Toth
 Mr. & Mrs. Kevin Trager
 Mr. & Mrs. James Traynor
 Treasure Coast Chapter
 Golf Course Supt. Assn.
 Mr. Patrick Trimble
 Mr. & Mrs. Louhon Tucker
 Mr. & Mrs. Peter Tulloch
 Mr. & Mrs. Michael Turner
 Mr. & Mrs. Thomas Turner
 United Way of Indian River County

Donors



Mr. & Mrs. Edward Uttridge
Ms. Ivonne Valdivia
Ms. Donna Valeo
Azam & Mondana Vaziri
Mr. & Mrs. Jack Veeneman Jr.
Vero Commercial Management
Mr. & Mrs. Leroy Vestal
Mr. & Mrs. Nicolas Victor
Mr. David Vogt
Ms. Cynthia Wagner
Mr. Gilford Walker
Mr. Wayne Wall
Mr. & Mrs. Michael Walther
Mr. & Mrs. Randal Walton
Mrs. Patricia Waterbury
Ms. Susan Hunter & Mr. Doug Watson
Mr. Ray Weatherdon
Mr. & Mrs. Luke Webb
Mr. & Mrs. James Weckback
Mrs. Georgia Welles
Mr. & Mrs. Bryen Wells
Mr. & Mrs. Patrick Welsh
Mr. Kurt Wenzing
Ms. Ann Wettläufer
Mr. & Mrs. Paul Whalen
Ms. Elizabeth Whisman
Mr. & Mrs. Rich Whittaker
Mr. & Mrs. Don Wickstand
Wild Thyme Catering LLC
Robert Williams, Jr. & Karen Katen
Mr. & Mrs. Robert Williams
Mr. & Mrs. Mike Winikoff
Mr. & Mrs. Michael Witman
Mr. & Mrs. Fred Wood
Ms. Theresa Wunderlich
Ms. Carol Yeager
Mr. Peter Yon
Mr. & Mrs. Robert York
Ms. Kristen Yoshitani
Mrs. Jane Zecher
Mrs. Erika Zeck
Mr. & Mrs. Karl Zimmermann

*"We make a living by
what we get."*

*"We make a life by
what we give."*

Winston S. Churchill



Donor Spotlight

"When I was a child, I spent a lot of time exploring the woods around me. As I got older, I realized how important nature is to one's well-being and to the environment.

When I moved to Vero Beach, I visited ELC and fell in love with how beautiful and interesting the campus was. I saw the school children on campus and saw how much fun they were having walking around and examining nature's critters. They were also learning how important the environment is in everyone's life.

That is when I decided I wanted to become a part of ELC as a volunteer and a donor. When a neighbor recommended me to the board, I jumped at the chance. I've been an active board member and donor for the past seven years," Donor and Board Member Tim Buhl.



Carol and Tim Buhl

A special thank you to Tim and Carol Buhl for not only donating to the ELC, but also for Tim investing his time and talents as a board member.

Our Collaborative Partnerships

Ability Resource Center	Indian River County Master Gardeners US/IFAS extension
Alzheimer & Parkinson Association of Indian River County	Indian River Lagoon Aquatic Preserves
American Association of University Women	Indian River Land Trust
Anglers for Conservation	Indian River State College
Archie Carr National Wildlife Refuge	Keep Indian River Beautiful
Big Brothers Big Sisters	Kiwanis Youth in Action
Boys & Girls Clubs of Indian River County	LaPorte Farms
Captain Hiram's River Challenge Triathlon	Laura Riding Jackson Foundation
Clean Water Coalition of Indian River County	Leave No Trace
Coastal Connections	McKee Botanical Gardens
Coastal Conservation Association	Mental Health Association
Cultural Council of Indian River County	New Normal Society
Florida Department of Health	Pelican Island Conservation Society
Florida Master Naturalist Program	Pelican Island National Wildlife Refuge
Florida Medical Entomology Laboratory	Quail Valley Charities
Florida Native Plant Society	Save the Chimps
Friends of St. Sebastian River	School District of Indian River County
Gifford Youth Achievement Center	Sea Turtle Conservancy
Grand Harbor Community Outreach Program	Sebastian Clambake Foundation
Harbor Branch Oceanographic Institute	Sebastian Inlet District
Head Start of Indian River County	Senior Resource Association
Home Depot	Smithsonian Marine Station
Homeless Children's Foundation of Indian River County	Stormwater Management
Indian River Cares (coalition of nonprofit leaders)	Sustainable Kashi
Indian River County Recreation Department	The Learning Alliance
Indian River Lagoon National Estuary Program	U.S. Fish and Wildlife Service
Ocean Research & Conservation Association	United Way of Indian River County
Indian River Community Foundation	Vero Beach Museum of Art
Indian River County Chamber of Commerce	Waste Management
Sebastian River Area Chamber of Commerce	Youth Guidance Mentoring Academy
	Youth on a Mission

Our Collaborative Partnerships

A research project being conducted by the University of Central Florida aims to better understand the amount of microplastics present in the Indian River Lagoon. Each month, water samples were collected from various locations throughout the lagoon and filtered to collect microplastics. Working alongside local partner, the DEP/IRLAP, ELC volunteers and interns received training on how to identify microplastics on the filters and processed filters from multiple sites.



What are microplastics?

💡 Microplastics are extremely small pieces of plastic debris in the environment resulting from the breakdown of consumer products and industrial waste

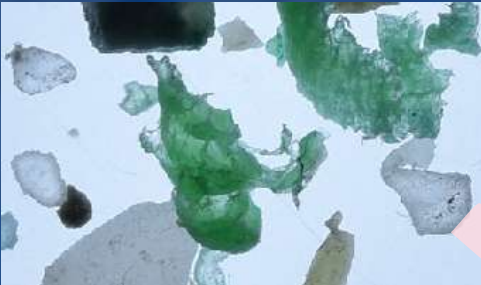

Microplastics have the potential to impact the entire planet, and they have already been found in unexpected places including the deep sea, arctic snow, and suspended in the atmosphere. They can leach toxins and when ingested by animals, can lead to malnutrition. The effect of microplastics on human health is currently unknown, but researchers are investigating connections between human health and microplastics.

The ELC Foundation

The Environmental Learning Center (ELC) Foundation, Inc. is a separate not-for-profit corporation that serves as a sole support organization to the Environmental Learning Center, Inc. and manages both funds designated by the board for long-term investment and funds permanently restricted by donors for investment in perpetuity.

The ELC Foundation utilizes an internal committee of financial stewards who manage the Foundation's assets. Through prudent oversight, this Investment Committee has ensured rates of return that have performed solidly over a ten year period.

Foundation Board of Directors

Todd Fennell, *Chair*

Alice Cole, *Vice Chair*

Jim Sourbeer, *Secretary*

John Daniels, *Treasurer*

Donald E. Barr

Tim Buhl

Haydn Cole

John D. Lowenberg, Sr.

Robert McCabe

Rate of Return on Foundation Investments

All Data are Annualized	1 yr	3 yr	5 yr	7 yr	10 yr
ELC Foundation Assets	4.15%	11.63%	7.85%	10.95%	10.90%
65/35 Mix*	6.85%	10.00%	5.44%	7.71%	8.30%

*65% of All Country World Index MXWD, 35% Barclays US Aggregate Bond Index AGG

Reasons to Donate Now

Your charitable contributions allow us to positively impact thousands of children and adults each year. It is through your generous donations and memberships that we can maintain and expand our many offerings and services to our shared community, helping make the world a better place. Please give today at DiscoverELC.org, contact Give@DiscoverELC.org or 772-589-5050 ext. 113.



Families Unplug in Nature

Be a Part of the Plan.

Phase One Goal: \$75,000

We envision a place where children can escape from technology, a place where they can go back to the basics and participate in nature play. Our proposed FUN Zone (Families Unplug in Nature) will give children the opportunity to have these experiences.

The FUN Zone aims to reconnect children and their caregivers to nature - to feel more comfortable with taking their own adventures and learning about the environment through joy-filled, participatory and open-ended free play.

Physical, emotional and social health is strengthened as children work to resolve problems, overcome challenges and get wild!

FAMILIES UNPLUG IN NATURE

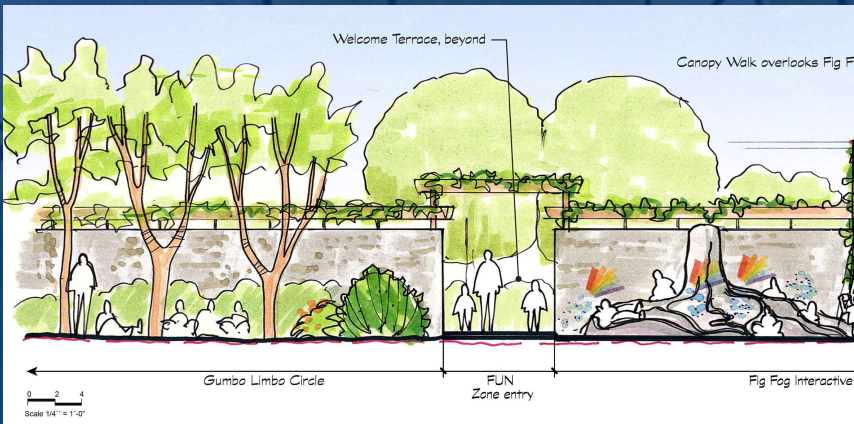

Email Give@DiscoverELC.org or
call (772) 589-5050 ext. 113 for more information.



Our Mission

Our mission is to educate, inspire and empower
all people to be active stewards of the
environment and their own well-being.

255 Live Oak Drive, Vero Beach, FL 32963

(772) 589-5050

www.DiscoverELC.org

#DiscoverELC